

ST. PAUL KANSAS

1960

IT'S MOST PROGRESSIVE YEAR

*Boost
Your
Community*

IN

1961

KANSAS
CENTENNIAL YEAR

As a service to all our good customers, we do wish to point out, that 1960 has been an outstanding **Year of Progress** in the community of

ST. PAUL, KANSAS

In addition to a \$1,000,000 (million dollar) Wild Life Game Refuge; A \$10,500 road side park (on the grounds of old St. Ann's Academy) the community has witnessed the construction of eight (8) new homes; many remodeled residences, new streets, and a general air of progress.

CONGRATULATIONS TO ALL

This booklet is prepared and distributed by **"Your Realtor"**.

The man who can always help you in problems of Real Estate.



ST. FRANCIS PARISH HALL, COMPLETED 1960

COST: \$65,000.00

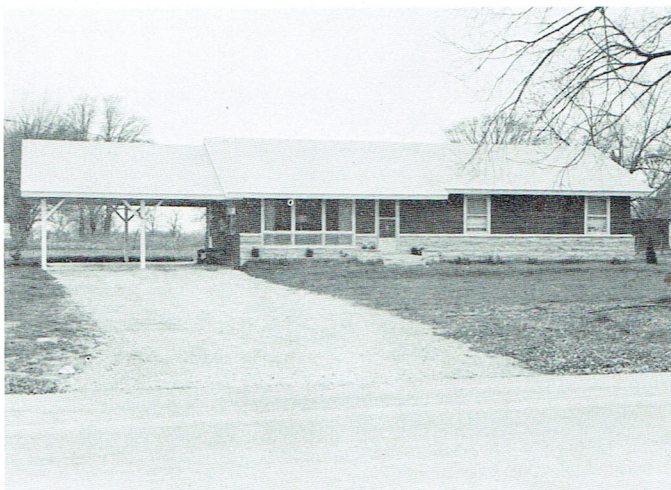

MR. AND MRS. FRED BEACHNER

COMPLETED 1960



MR. AND MRS. J. T. STRASSER
COMPLETED 1960



MR. AND MRS. A. J. BALFAY
COMPLETED 1960

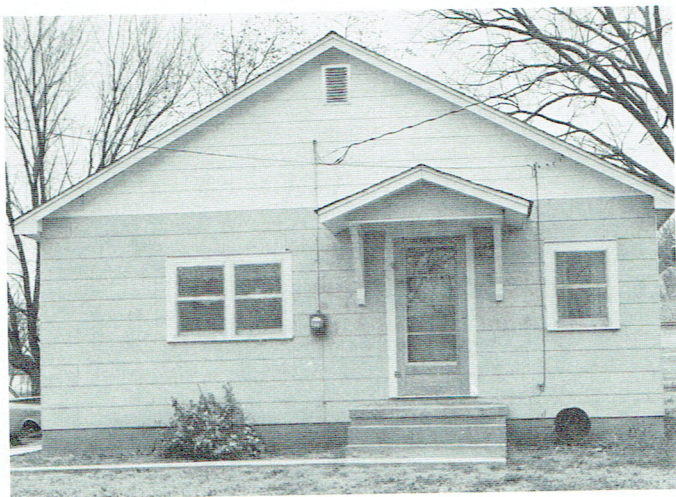

MR. AND MRS. HENRY VITT
COMPLETED 1960



MRS. ELLA SEVART
COMPLETED 1960



MR. AND MRS. GEORGE VITT
UNDER CONSTRUCTION 1960



MR. AND MRS. J. EDWARD GRILLOT
UNDER CONSTRUCTION 1960



MR. AND MRS. CLARENCE COX
REMODELED 1960



MR. AND MRS. LEON CARROLL
REMODELED 1960



MRS. BERTHA DENT
REMODELED 1960



MR. AND MRS. N. B. BUTLER
(RENTAL) REMODELED 1960



MR. AND MRS. L. D. CRAGER
REMODELED 1960



MR. AND MRS. L. J. SMITH
REMODELED 1960



OFFICE OF F. S. HOPKINS
Your Realtor

If You Plan To ---
BUY - SELL - BUILD

CONTACT US

HOPKINS

REAL ESTATE

INSURANCE

PHONE 2741

ST. PAUL, KANSAS

